

north west existing

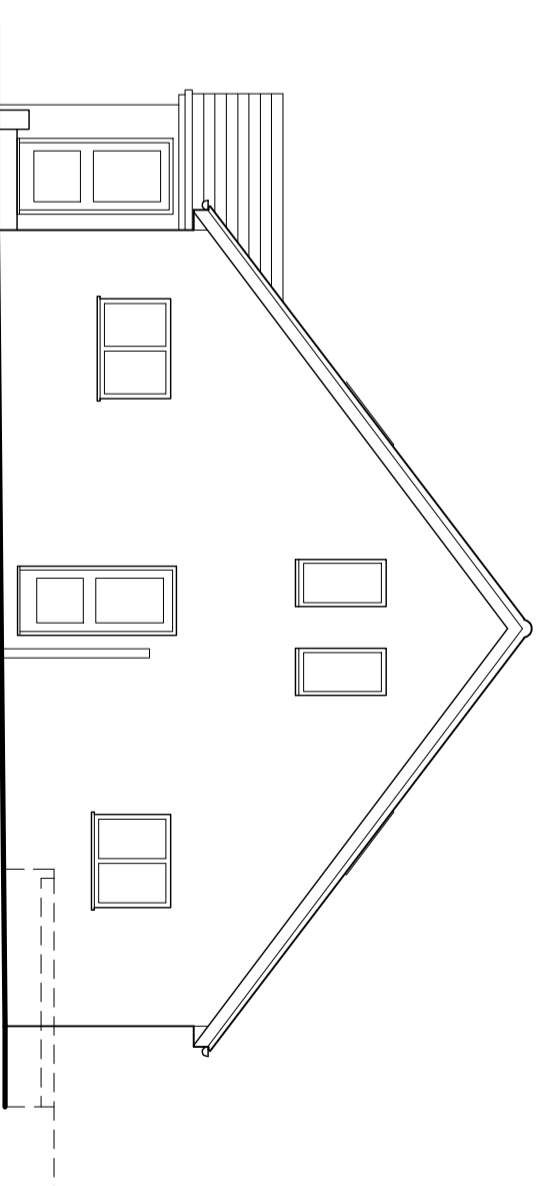

north east existing

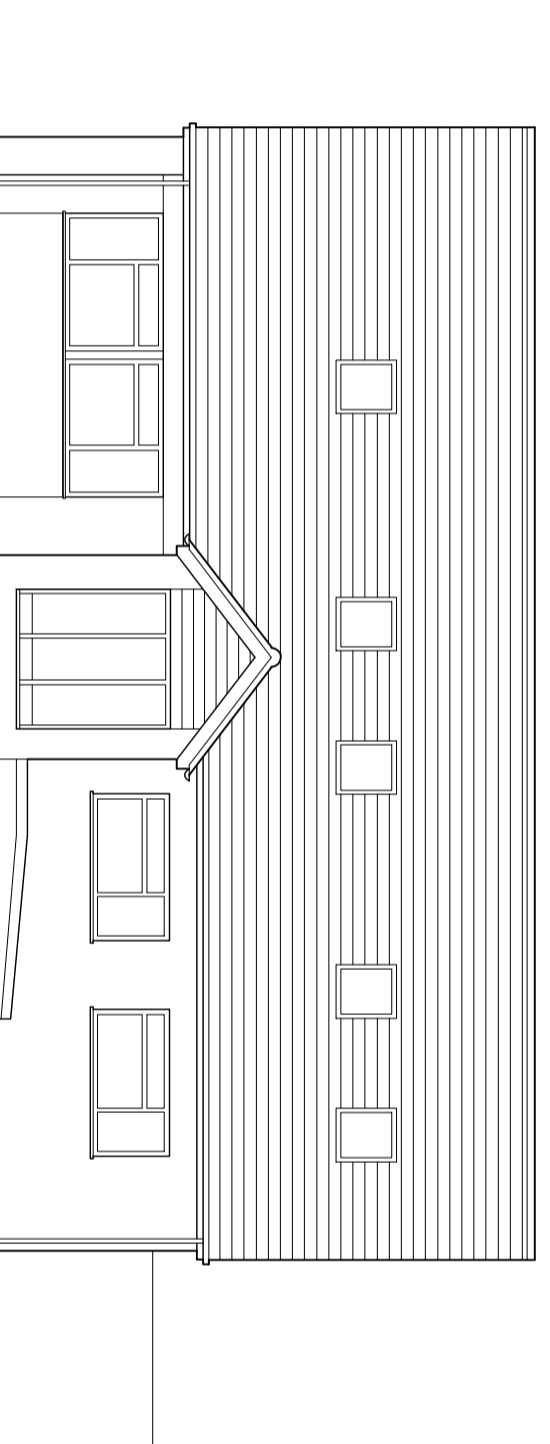

south east existing

**AMBLESIDE VETENARY CLINIC**

**WARNDON, WORCESTER**

**PROPOSED EXTENSION**

**EXISTING ELEVATIONS**

SCALE 1:100

JUNE 2017

JOB NO. DRAWING NO. REV.

1717 13

**ANDREW PLANK**

B.A. Arch, RIBA

CHARTERED ARCHITECT

10 Sandring Court, Kidderminster

Worce., DY10 4TS

TEL & FAX: 01562 83973

email: [aplank@shinyonder.co.uk](mailto:aplank@shinyonder.co.uk)